github.com/Ting1016-git/HWSW-Final

Ting1016-git / HWSW-Final

Code | Issues | Pull requests | Actions | Projects | Wiki | Security | Insights | Settings

HWSW-Final Public

Pin | Watch 0

main | 1 Branch | 0 Tags | Go to file t | Add file | Code

厉梦婷 and 厉梦婷 finish pcb design 0c214c4 · 1 minute ago 4 Commits

TECHIN514_w26_project_PCB	finish pcb design	1 minute ago
datasheet	submit README	last week
images	update architecture	3 days ago
514final.kicad_sch	update architecture	3 days ago
README.md	update architecture	3 days ago

README

Smart Kitchen Guide

Project Overview

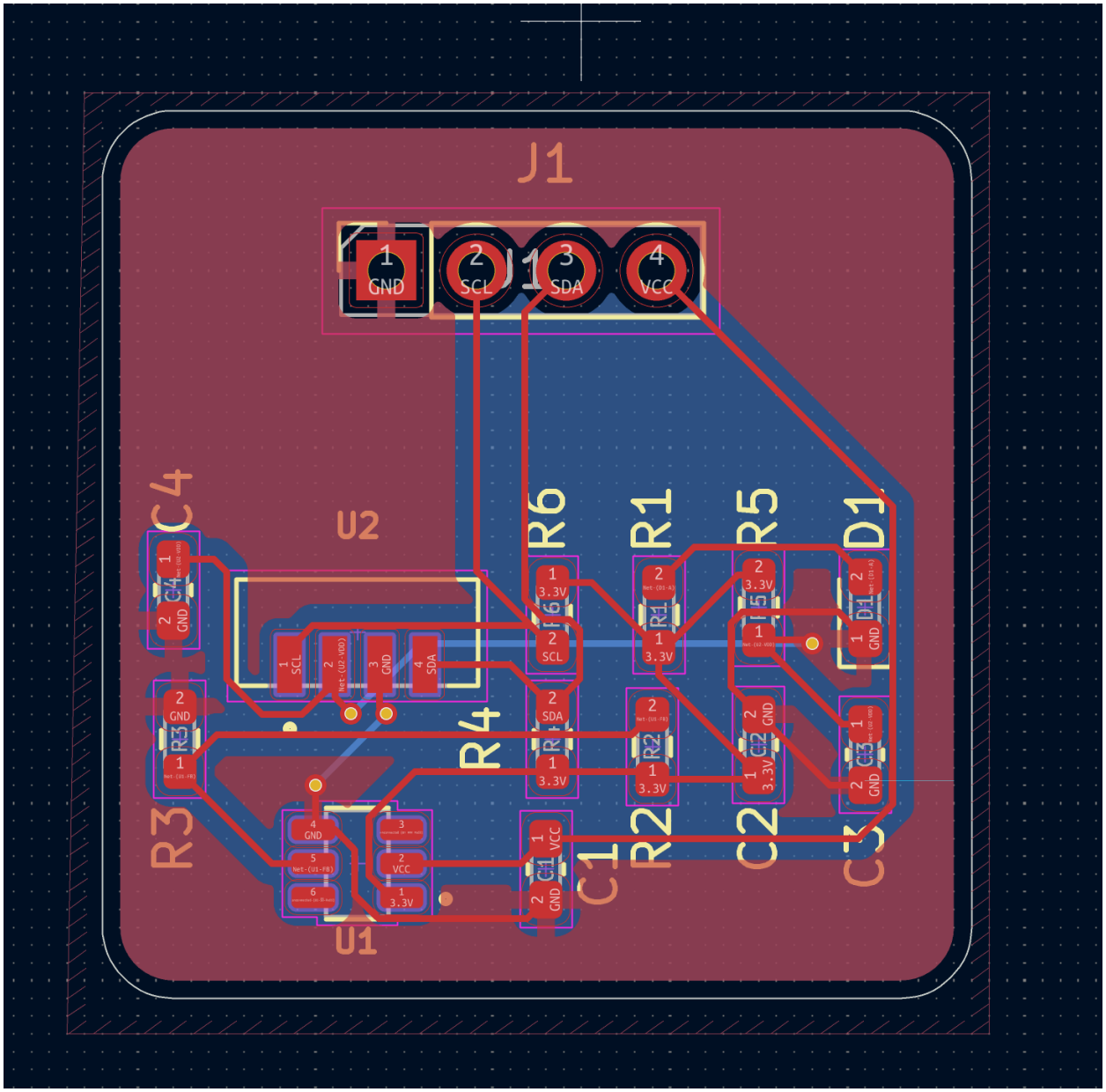
J1
1 GND
2 SCL
3 SDA
4 VCC
U2
1 SCL
2 Net-(U2-VDD)
3 GND
4 SDA
R6
1 3.3V
2 SCL
R4
2 SDA
1 3.3V
R1
2 Net-(D1-A)
R4
1 3.3V
R5
2 3.3V
R5
1 Net-(U2-VDD)
D1
2 Net-(D1-A)
1 GND
C4
1 Net-(U2-VDD)
C4
2 GND
R3
2 GND
R3
1 Net-(U1-FB)
U1
4 GND
5 Net-(U1-FB)
6 unnecessarily IN-OUT
3 unnecessarily IN-OUT
2 VCC
1 3.3V
C1
1 VCC
C1
2 GND
R2
2 Net-(U1-FB)
R2
1 3.3V
C2
2 GND
C2
1 3.3V
C3
1 Net-(U2-VDD)
C3
2 GND

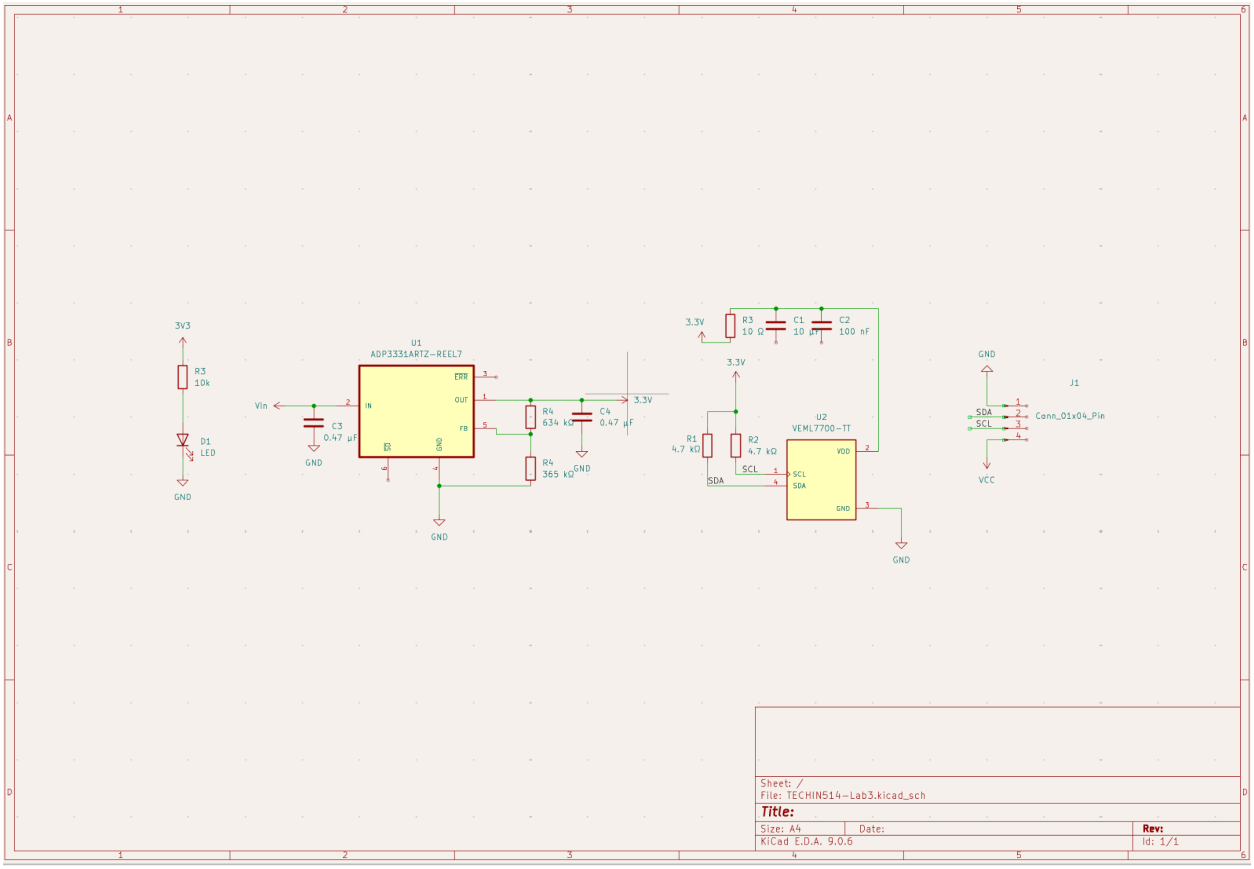

Sheet: /
File: TECHIN514-Lab3.kicad_sch

Title:

Size: A4	Date:	**Rev:**
KiCad E.D.A. 9.0.6		Id: 1/1